

AM.PM

de Pneumatische Betätigungsplatte für Vorwandelement

en Pneumatic control panel for installation system

ru Клавиша для инсталляции пневматическая

Pro L

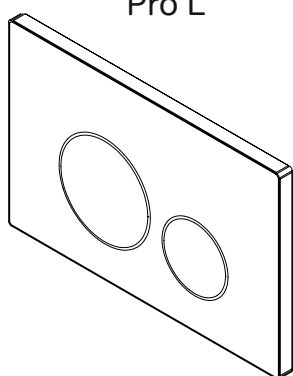

I049031
I049051
I049001
I049038

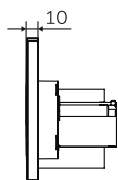
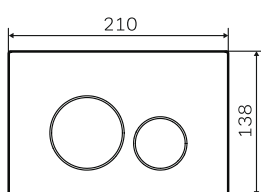

Pro S

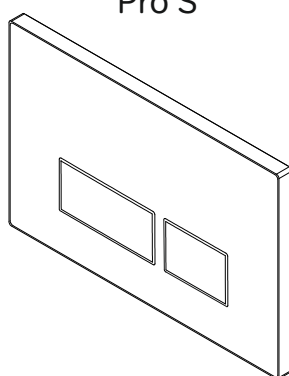

I047031
I047051
I047001
I047038

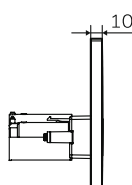
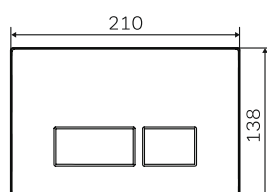

Pro M

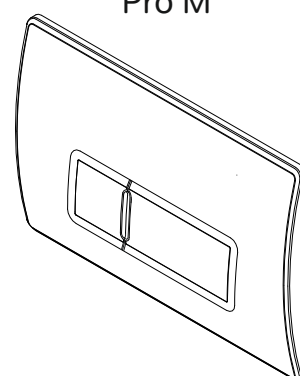

I048031
I048051
I048001
I048038

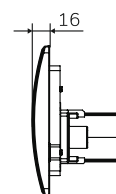
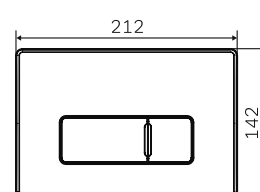

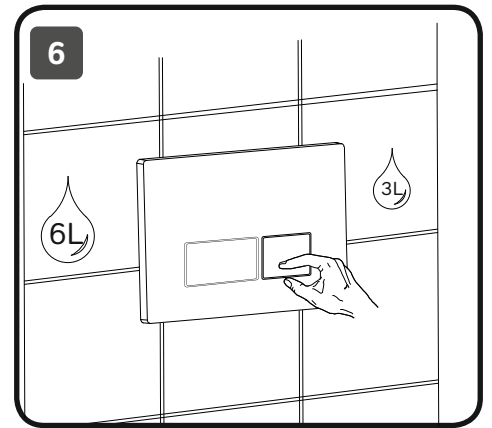
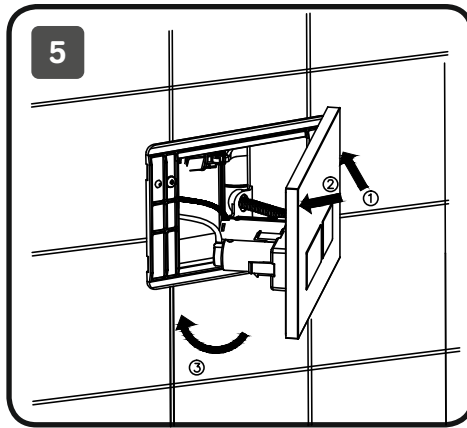
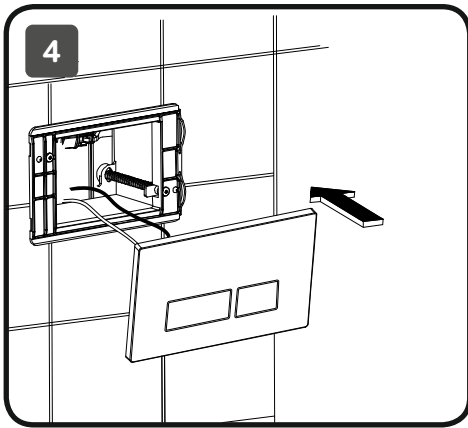
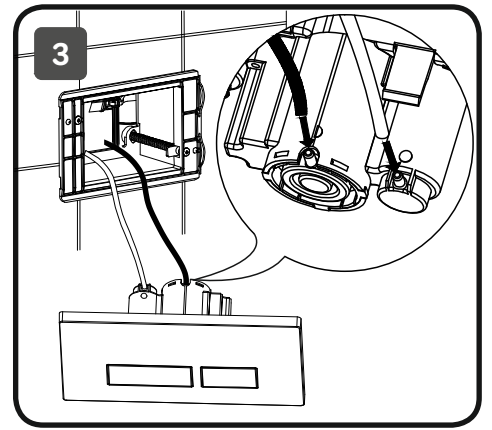
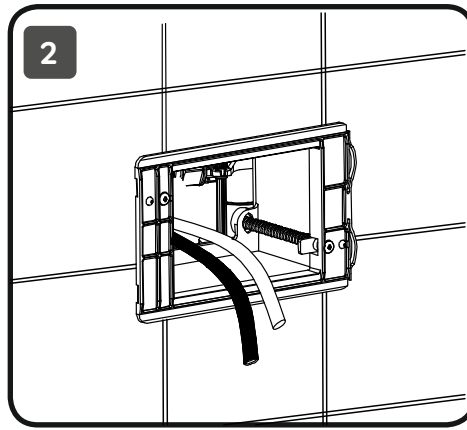
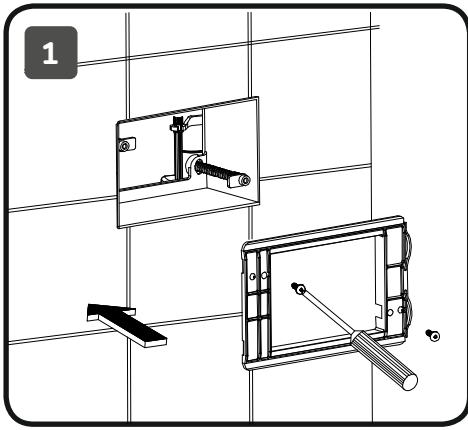

<p>soap+H₂O</p>	<p>Acid,alkali</p>
<p>H₂O</p>	<p>Abrasive</p>
<p>H₂O</p>	